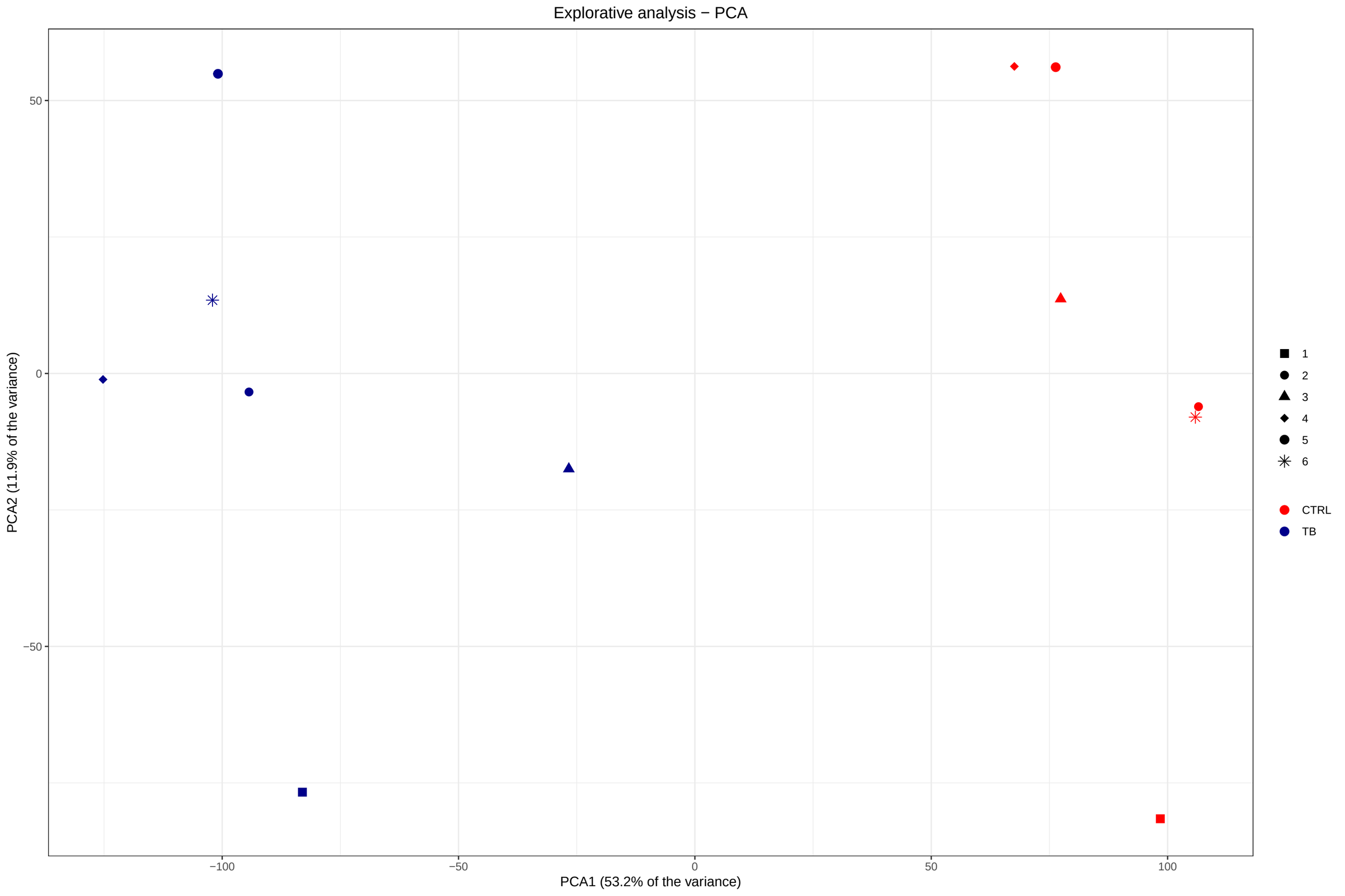
Explorative analysis − PCA
PCA2 (11.9% of the variance)
PCA1 (53.2% of the variance)
50
0
−50
−100
−50
0
50
100
1
2
3
4
5
6
CTRL
TB

# Explorative analysis − Heatmap

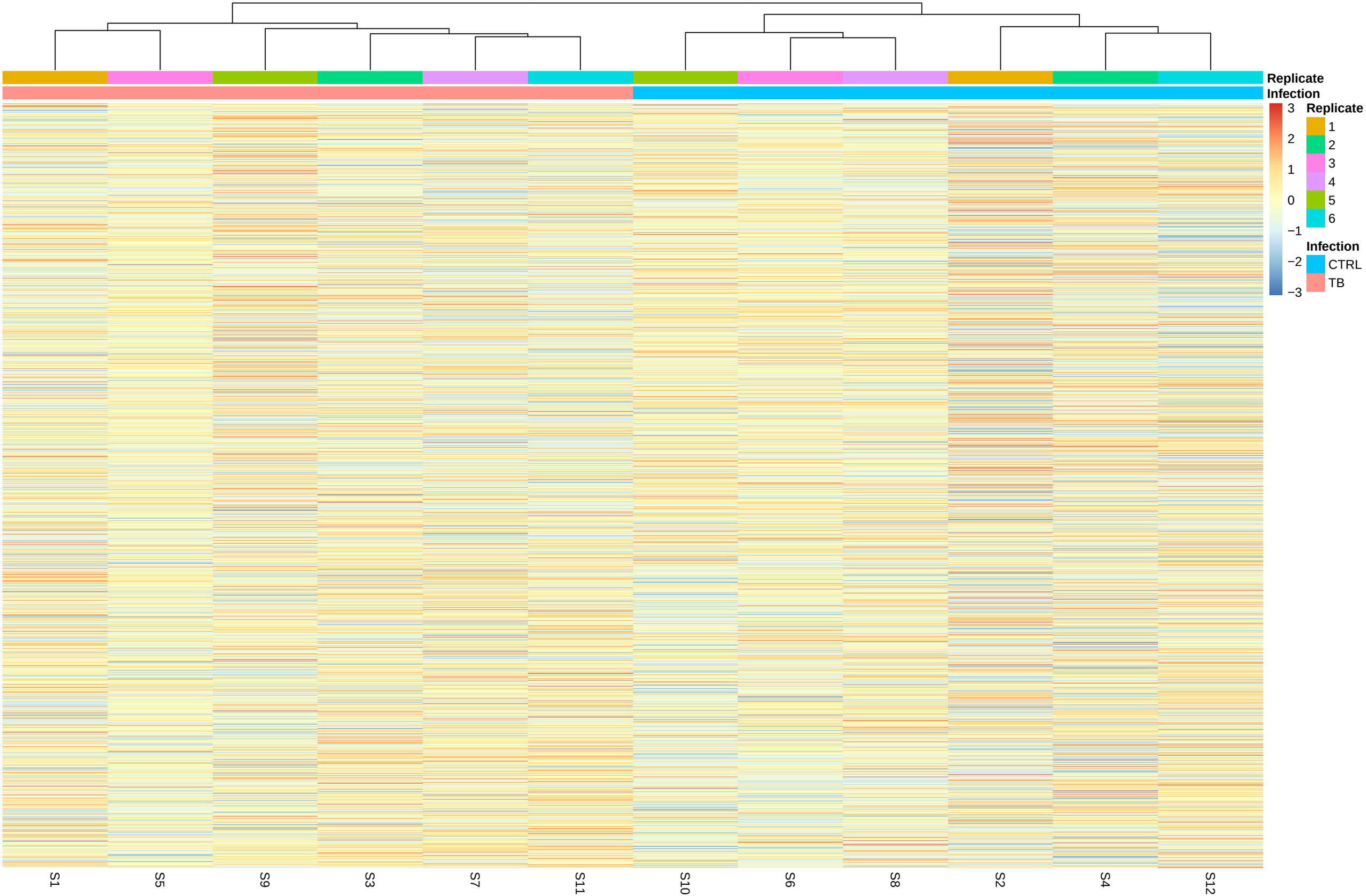

Explorative analysis − Expression boxplots

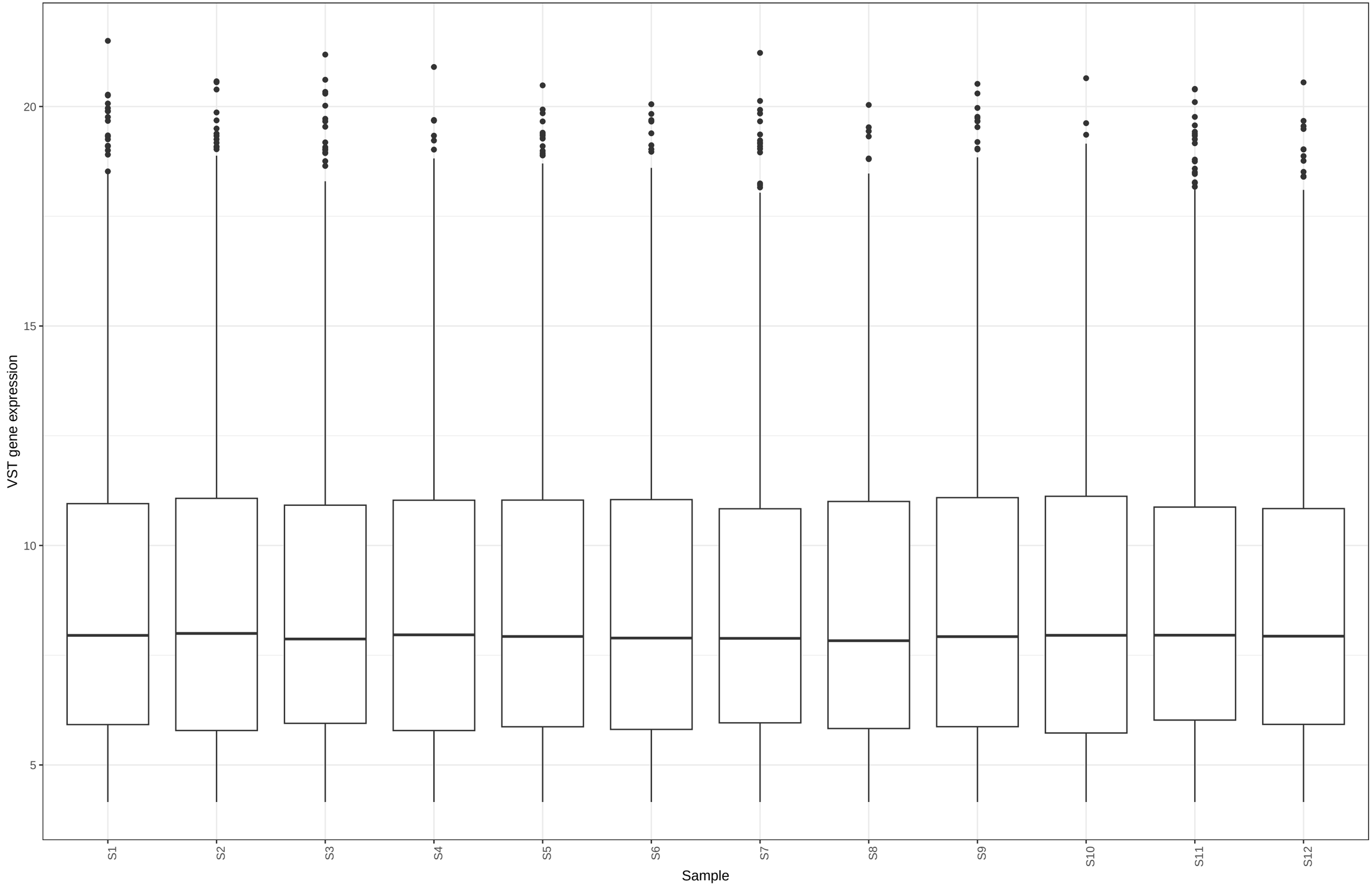

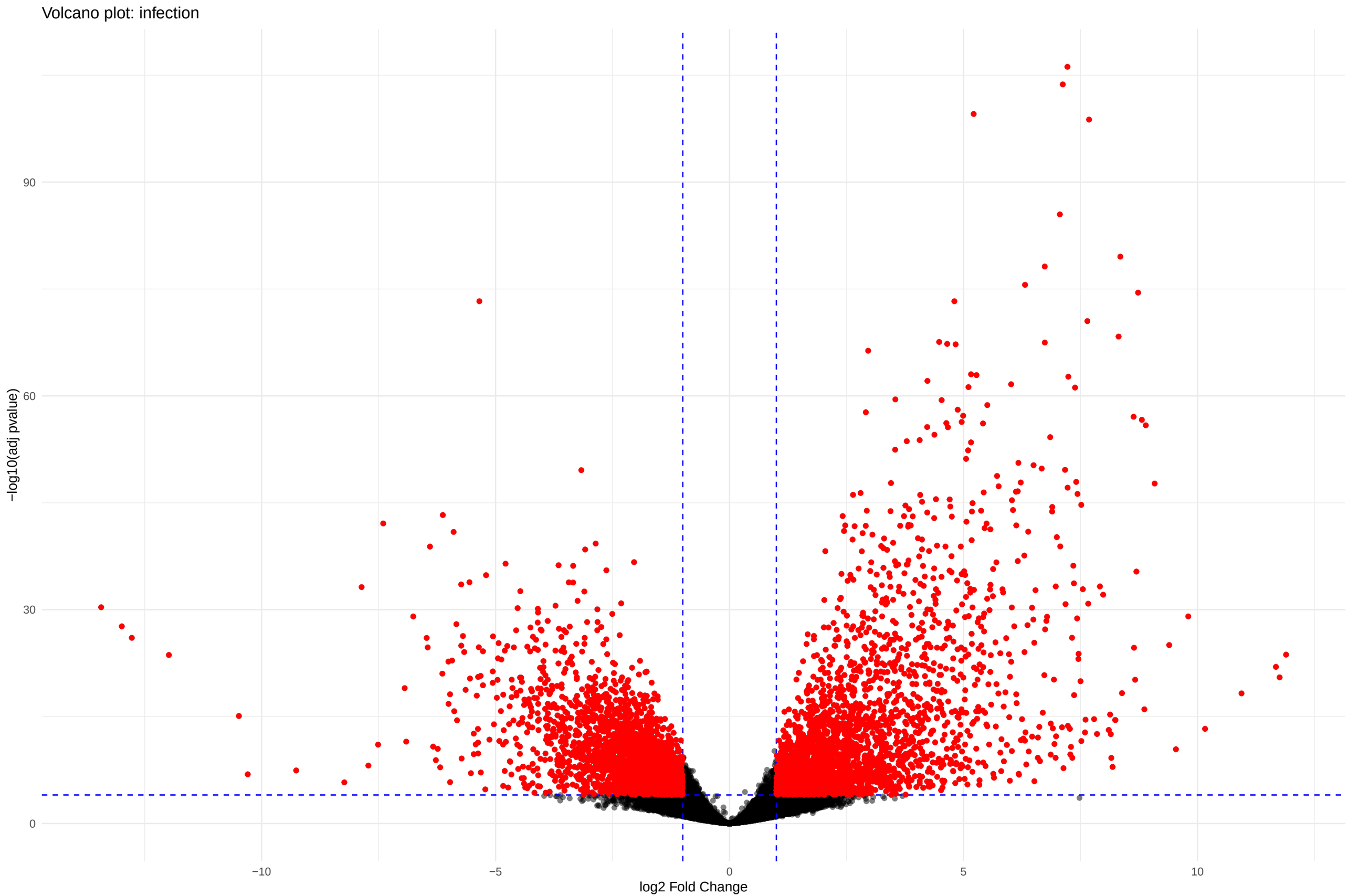
Volcano plot: infection
−log10(adj pvalue)
90
60
30
0
−10
−5
0
5
10
log2 Fold Change